

Chorley
Council

Planning
Committee Meeting

12 July 2022



Item 3c

21/01329/FUL

Wise Marys Farm, 263 Hoghton Lane, Houghton

Application for technical details consent for the demolition of existing buildings and erection of four dwelling houses and associated development pursuant to permission in principle 20/01048/PIP

Location Plan



©Crown Copyright and database rights 2021 OS Licence no. 100041041

Aerial photo



Site Layout (1)

Refer Standards and codes of practice



Site Layout (2)

This drawing is the property of The Intelligent Design Centre Ltd and copyright is reserved by them. This drawing is not to be copied or disclosed by or to any unauthorised persons without the prior written consent of The Intelligent Design Centre Ltd.

Do not scale from this drawing.

All dimensions are to be checked on site prior to construction. Manufacture of any components and ordering of materials and equipment.

Any discrepancies are to be reported to the architect for clarification.

All materials and workmanship to be in accordance with the current British Standards and codes of practice.

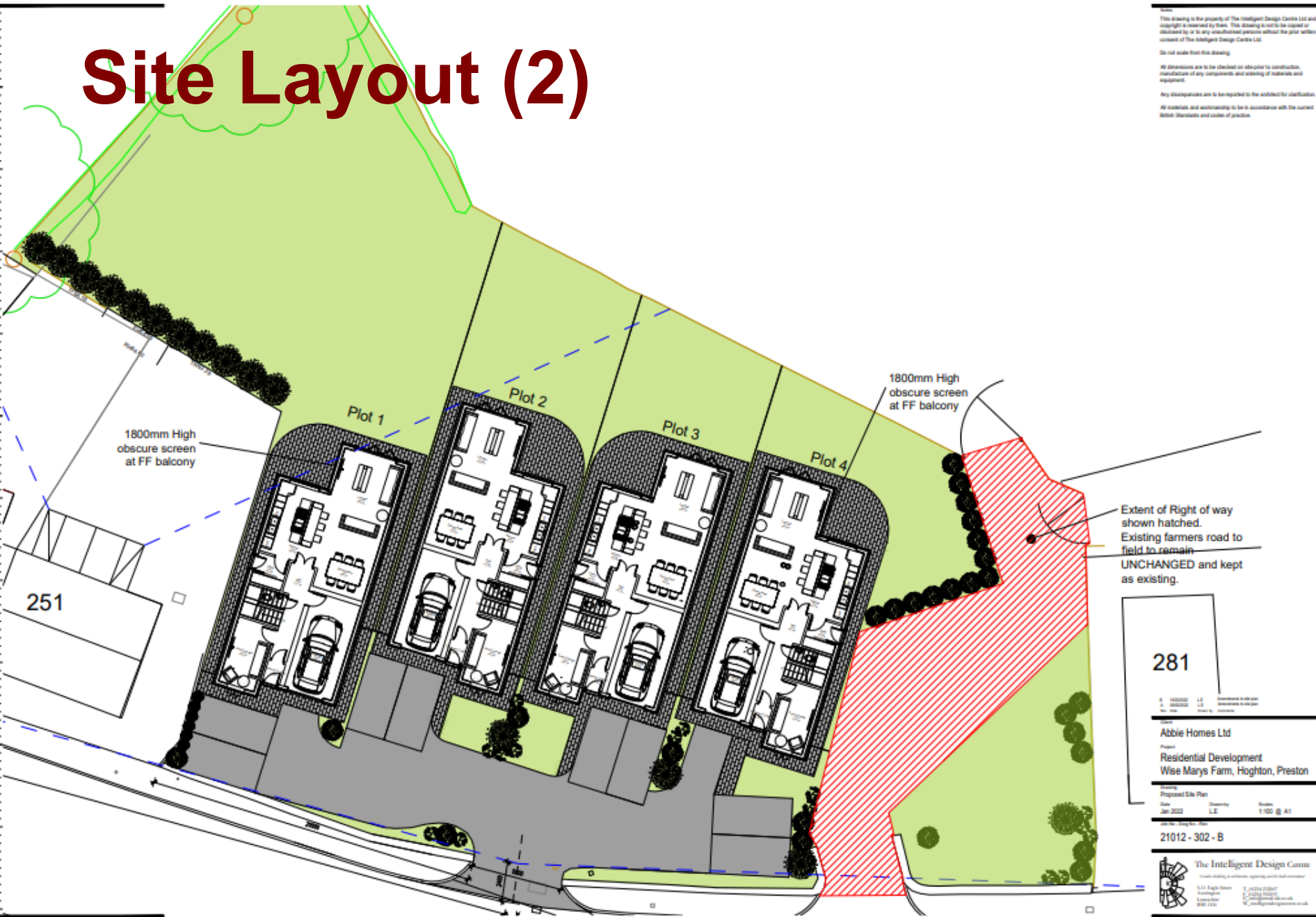

281

1. 000000	L1	Drawings to site plan
2. 000000	L2	Drawings to site plan
3. 000000	L3	Drawings to site plan
4. 000000	L4	Drawings to site plan
5. 000000	L5	Drawings to site plan
6. 000000	L6	Drawings to site plan
7. 000000	L7	Drawings to site plan
8. 000000	L8	Drawings to site plan
9. 000000	L9	Drawings to site plan
10. 000000	L10	Drawings to site plan
11. 000000	L11	Drawings to site plan
12. 000000	L12	Drawings to site plan
13. 000000	L13	Drawings to site plan
14. 000000	L14	Drawings to site plan
15. 000000	L15	Drawings to site plan
16. 000000	L16	Drawings to site plan
17. 000000	L17	Drawings to site plan
18. 000000	L18	Drawings to site plan
19. 000000	L19	Drawings to site plan
20. 000000	L20	Drawings to site plan

Abble Homes Ltd
 Project:
 Residential Development
 Wise Marys Farm, Hoghton, Preston

Drawing:
 Proposed Site Plan
 Date:
 Jan 2022
 Quantity:
 L5
 Scale:
 1:100 @ A1

21012 - 302 - B

The Intelligent Design Centre
 Creating clarity in complex, inspiring and beautiful solutions

111 Eagle Street
 Birmingham
 B29 4LQ

T: 0121 224247
 E: info@idc.co.uk
 W: www.intelligentdesigncentre.co.uk

Proposed House Type – Elevations

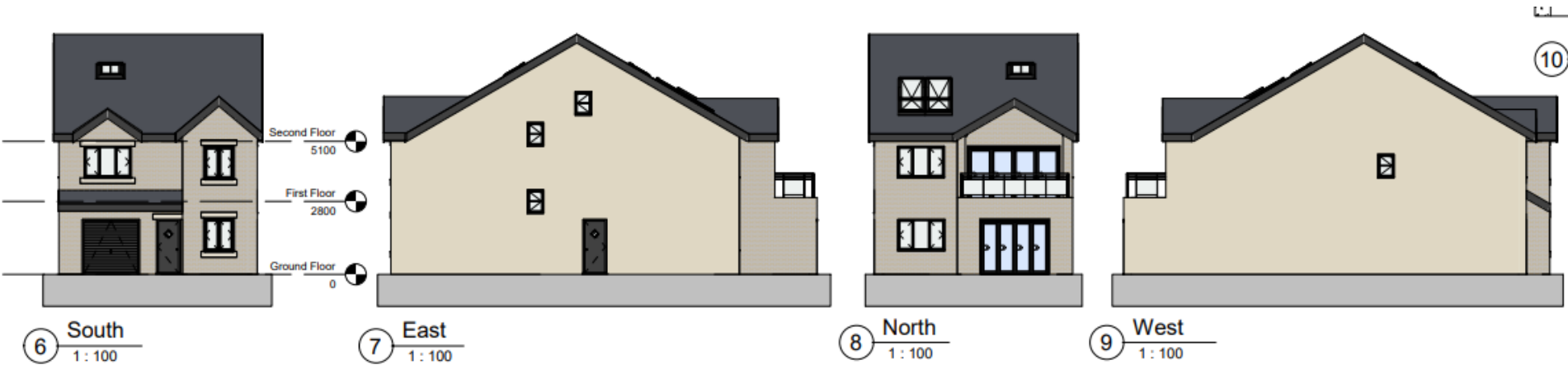

Proposed House Type – Floorplans

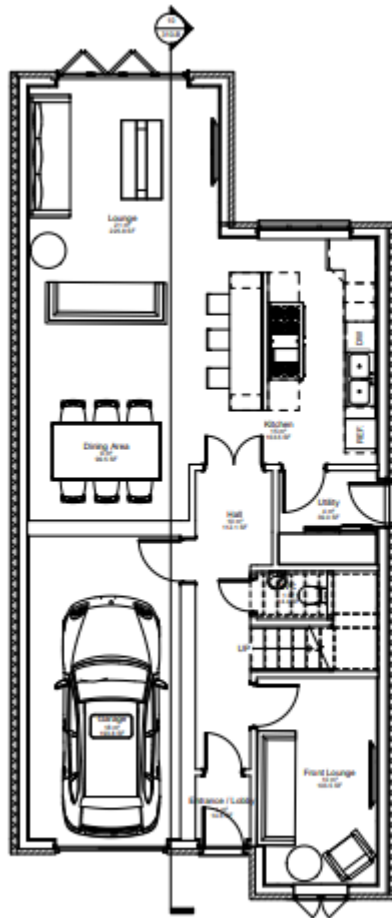

① Ground Floor
1 : 50

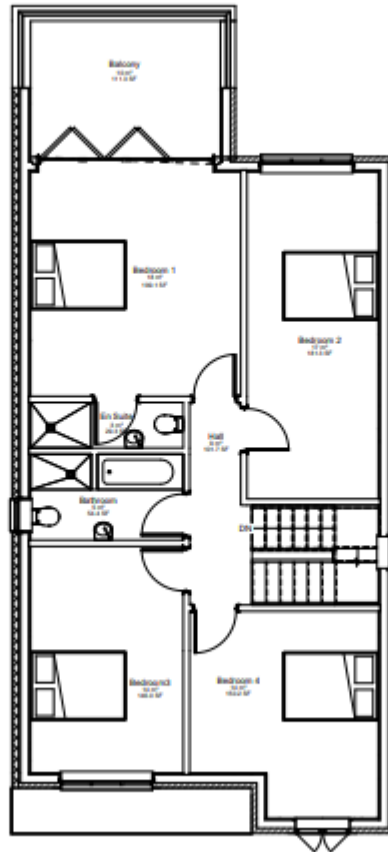

② First Floor
1 : 50

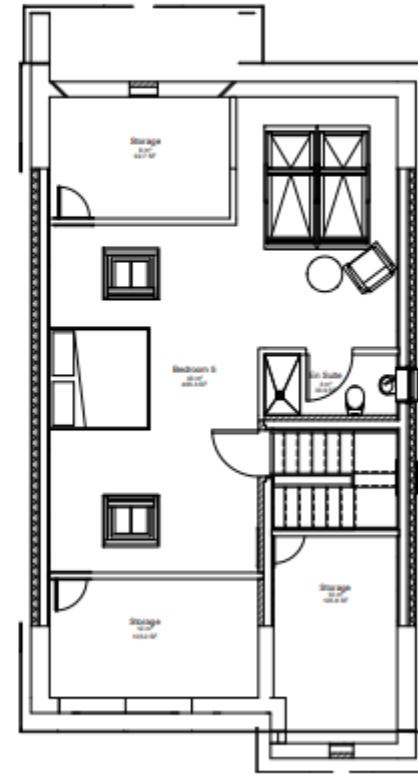

③ Second Floor
1 : 50

3D views

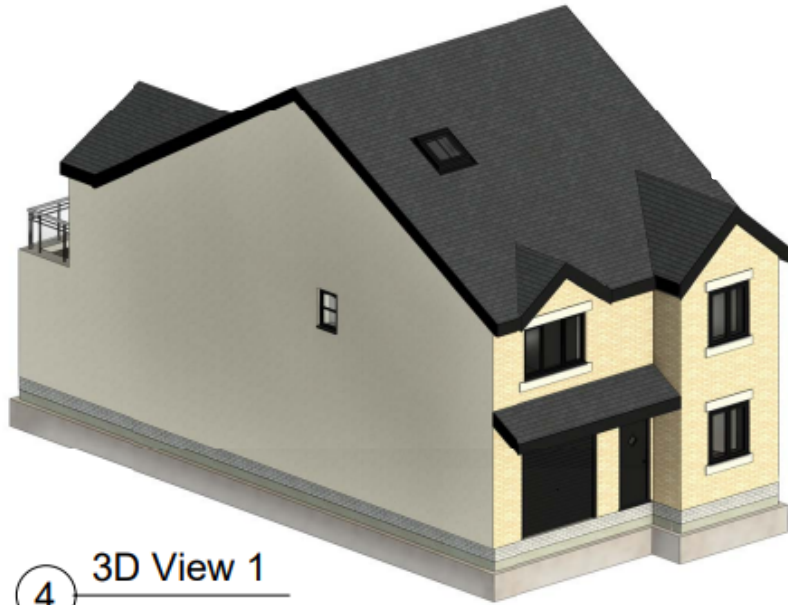

4 3D View 1

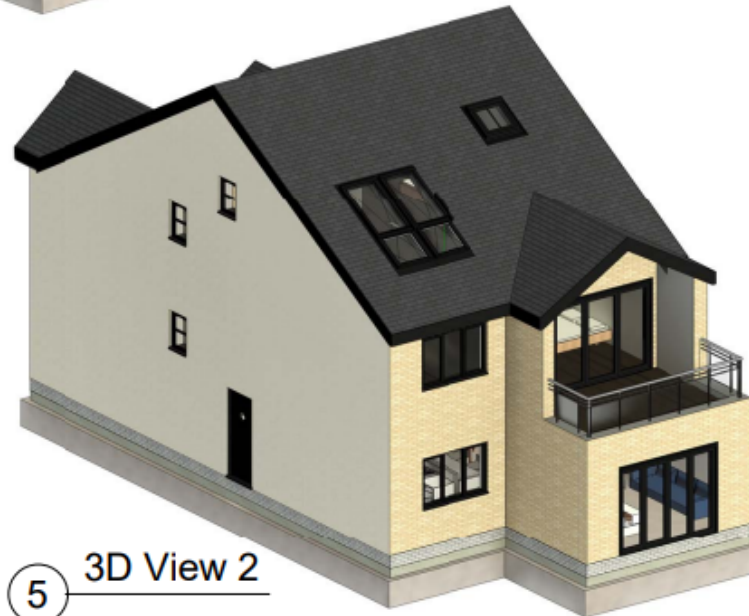

5 3D View 2



11 Roof Plan

3D images (1)



1 Camera 3

The drawing is the property of The Intelligent Design Centre and is copyright reserved to them. This drawing is not to be copied or distributed in any way without the prior written consent of The Intelligent Design Centre Ltd.

Downloaded from this drawing

All dimensions and to be checked on site for construction, manufacture of any components and ordering of materials and equipment.

Any discrepancies are to be reported to the architect for clarification.

Not suitable for use in advertising or in connection with the current Bill of Materials and order of goods.

A. 110101010 LE - Amendments to the plan
No. 1011 - 1011 - 1011

Abbie Homes
Project:
**Residential Development
Wise Marys Farm, Highton, Preston**

Project/Plan: Visual 3
Date: 02/02/21 L.E. 02/21

21012-322-A

 **The Intelligent Design Centre**
Architectural and Planning Services
100 High Street, 2, Cambridge CB2 3RQ
Tel: 01223 313131 Fax: 01223 313132
www.intelligentdesigncentre.co.uk

3D images (2)



1 Camera 2

Notes:
This drawing is the property of The Intelligent Design Centre Ltd and copyright is retained by them. This drawing is not to be copied or distributed, in any form, without their written consent of The Intelligent Design Centre Ltd.
Do not scale from this drawing.
All dimensions are to be checked on site prior to construction. Modification of any components and/or equipment of materials and equipment.
Any alterations are to be reported to the architect for confirmation.
All details and workmanship to be in accordance with the current British Standards and codes of practice.

© 1992/2002 I.D.C. All rights reserved. For sale only.

Abbie Homes
Residential Development
Wise Marys Farm, Houghton, Preston

Proposed Plot: 21012-2
Date: 18/03/22 1:30

21012-321-A

The Intelligent Design Centre
Architectural Services
111 High Street, Houghton, Preston, Lancashire, PR10 0JG
01773 533333
www.intelligentdesigncentre.co.uk